

différentes versions de :

2858 / 2877 - A journey through the 20th century in 80 stamps: (1st part) - Block BL83

Goebel printing press 2 (always with a sheet number preceded by the letter B)

1999

The blocks below are printed on different dates with sheet numbers

The last blocks below are printed without date and sheet number if available

Note: of course there are the countless blocks according to the sheet numbers but not shown here

Only the different printing dates are taken into account

Presale: 4-5/12/1999

issue: 6/12/1999 — Philanews No. 5/1999 (p. 8 - 11) —

Edition: 1.294.802 ex

© bpost

different blocks not taking sheet number B into account.... => 1.294.802 ex /(print dates x 2)

R▶ = Cutting on the right | L▶ = Cutting on the left ▶ maybe there are others with print dates & vn° or without
even N° sheet | odd N° sheet

BL83		possession		not in possession	
pg 2	pg 3	pg 4	© bpost	pg 5	pg 7
18/10/1999	18/10/1999	19/10/1999	© bpost	19/10/1999	20/10/1999
R▶	L▶	R▶ Missing		L▶	L▶ Missing
pg 8	pg 9	pg 10	© bpost	pg 11	pg 13
21/10/1999	21/10/1999	22/10/1999	© bpost	22/10/1999	25/10/1999
R▶	L▶	R▶ Missing		L▶	L▶
pg 14	pg 15	pg 16	© bpost	pg 17	pg 19
26/10/1999	26/10/1999	27/10/1999	© bpost	27/10/1999	28/10/1999
R▶	L▶ Missing	R▶		L▶	L▶ Missing
pg 20	pg 21	pg 22	© bpost	pg 23	pg 25
29/10/1999	29/10/1999	25/11/1999	© bpost	25/11/1999	26/11/1999
R▶ Missing	L▶ Missing	R▶		L▶ Missing	R▶ ?
					L▶ ?

See different variations with description on the different pages

Presale: 4-5/12/1999

issue: 6/12/1999

— Philanews No. 5/1999 (p. 8 - 11) —

© bpost

Print. procedure: *heliography*Format: — stamps: 27.66 x 40.20mm;
— block BL83: 166 x 200mm

Perforation: 11½

Paper: *PF-P5*

all stamps: 17F/€0.42

Block **BL83**|R► = Cutting on the right
even N° sheet

R► printing date: 18/10/1999



2858 /2877 - A journey through the 20th century in 80 stamps: (1st part) - Block BL83

1999

Presale: 4-5/12/1999

issue: 6/12/1999

— Philanews No. 5/1999 (p. 8 - 11) —

© bpost

Print. procedure: *heliography*Format: — stamps: 27.66 x 40.20mm;
— block BL83: 166 x 200mm

Perforation: 11½

Paper: *PF-P5*

all stamps: 17F/€0.42

Block **BL83**

L▶ = cutting links

odd N° sheet

L▶ printing date: 18/10/1999



Presale: 4-5/12/1999

issue: 6/12/1999

— Philanews No. 5/1999 (p. 8 - 11) —

© bpost

Print. procedure: *heliography*

Format: — stamps: 27.66 x 40.20mm;

— block BL83: 166 x 200mm

Perforation: 11½

Paper: *PF-P5*

all stamps: 17F/€0.42

Block **BL83**

|R▶ = Cutting on the right

|even N° sheet

R▶ printing date: 19/10/1999

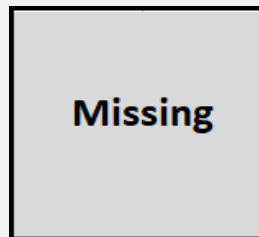



Presale: 4-5/12/1999

issue: 6/12/1999

— Philanews No. 5/1999 (p. 8 - 11) —

© bpost

Print. procedure: *heliography*

Format: — stamps: 27.66 x 40.20mm;

— block BL83: 166 x 200mm

Perforation: 11½

Paper: *PF-P5*

all stamps: 17F/€0.42

Block **BL83**

L▶ = cutting links

odd N° sheet

L▶ printing date: 19/10/1999

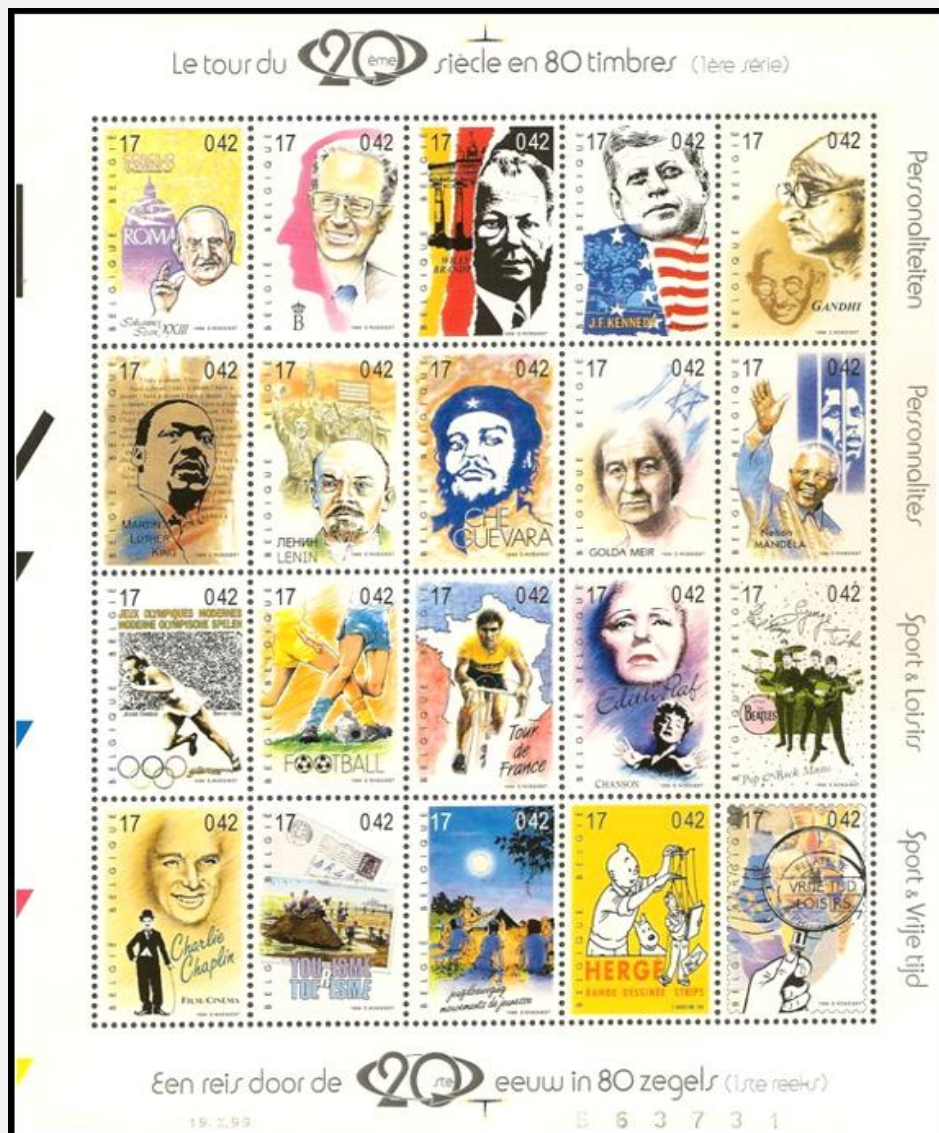

Presale: 4-5/12/1999

issue: 6/12/1999

— Philanews No. 5/1999 (p. 8 - 11)

© bpost

Print. procedure: *heliography*

Format: — stamps: 27.66 x 40.20mm;

— block BL83: 166 x 200mm

Perforation: 11½

Paper: *PF-P5*

all stamps: 17F/€0.42

Block **BL83**

|R► = Cutting on the right

|even N° sheet

R► printing date: 20/10/1999

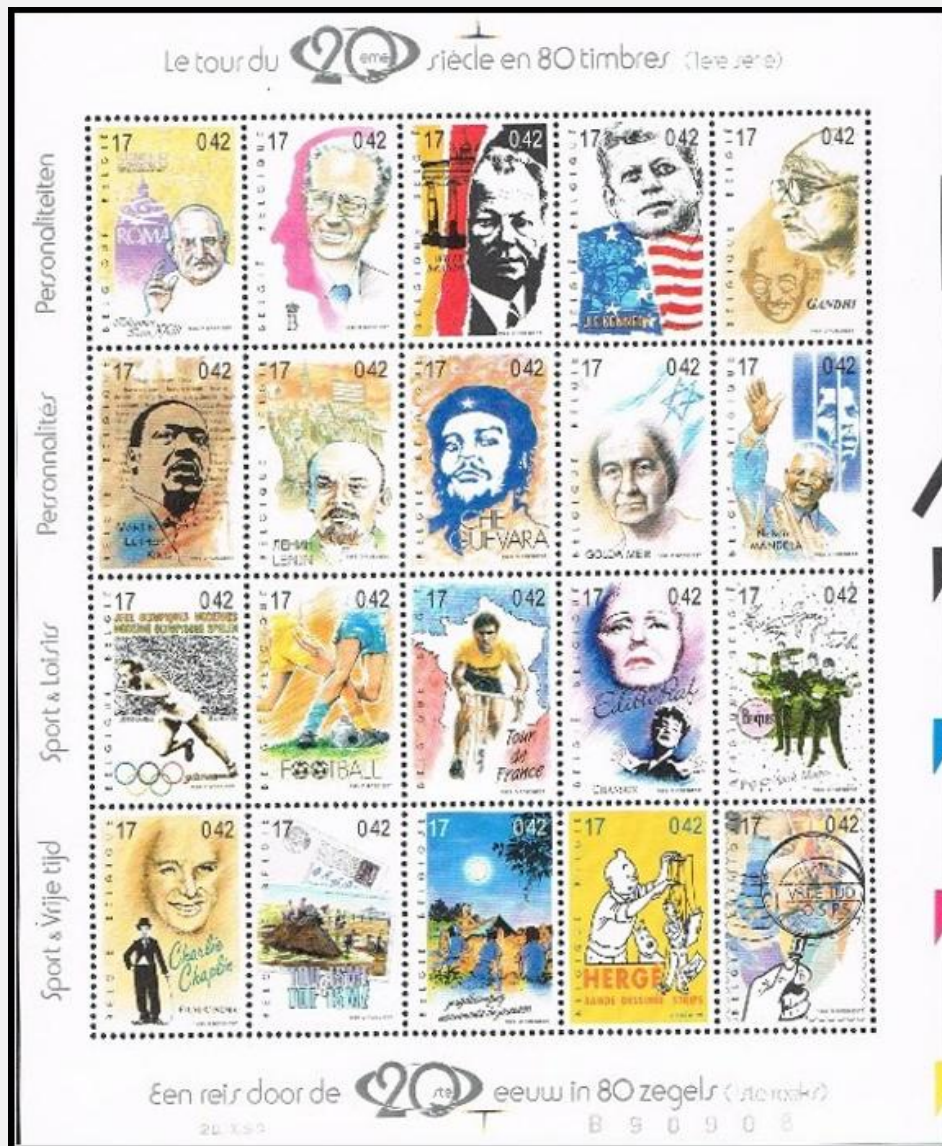

Presale: 4-5/12/1999

issue: 6/12/1999

— Philanews No. 5/1999 (p. 8 - 11) —

© bpost

Print. procedure: *heliography*

Format: — stamps: 27.66 x 40.20mm;

— block BL83: 166 x 200mm

Perforation: 11½

Paper: *PF-P5*

all stamps: 17F/€0.42

| L ▶ = cutting links

| odd N° sheet

Block BL83

L ▶ printing date: 20/10/1999

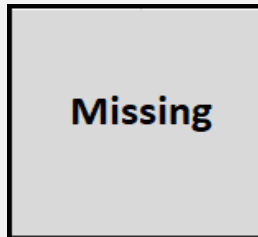

Presale: 4-5/12/1999

issue: 6/12/1999

— Philanews No. 5/1999 (p. 8 - 11) —

© bpost

Print. procedure: *heliography*

Format: — stamps: 27.66 x 40.20mm;

— block BL83: 166 x 200mm

Perforation: 11½

Paper: *PF-P5*

all stamps: 17F/€0.42

Block **BL83**

|R▶ = Cutting on the right

even N° sheet

R▶ printing date: 21/10/1999

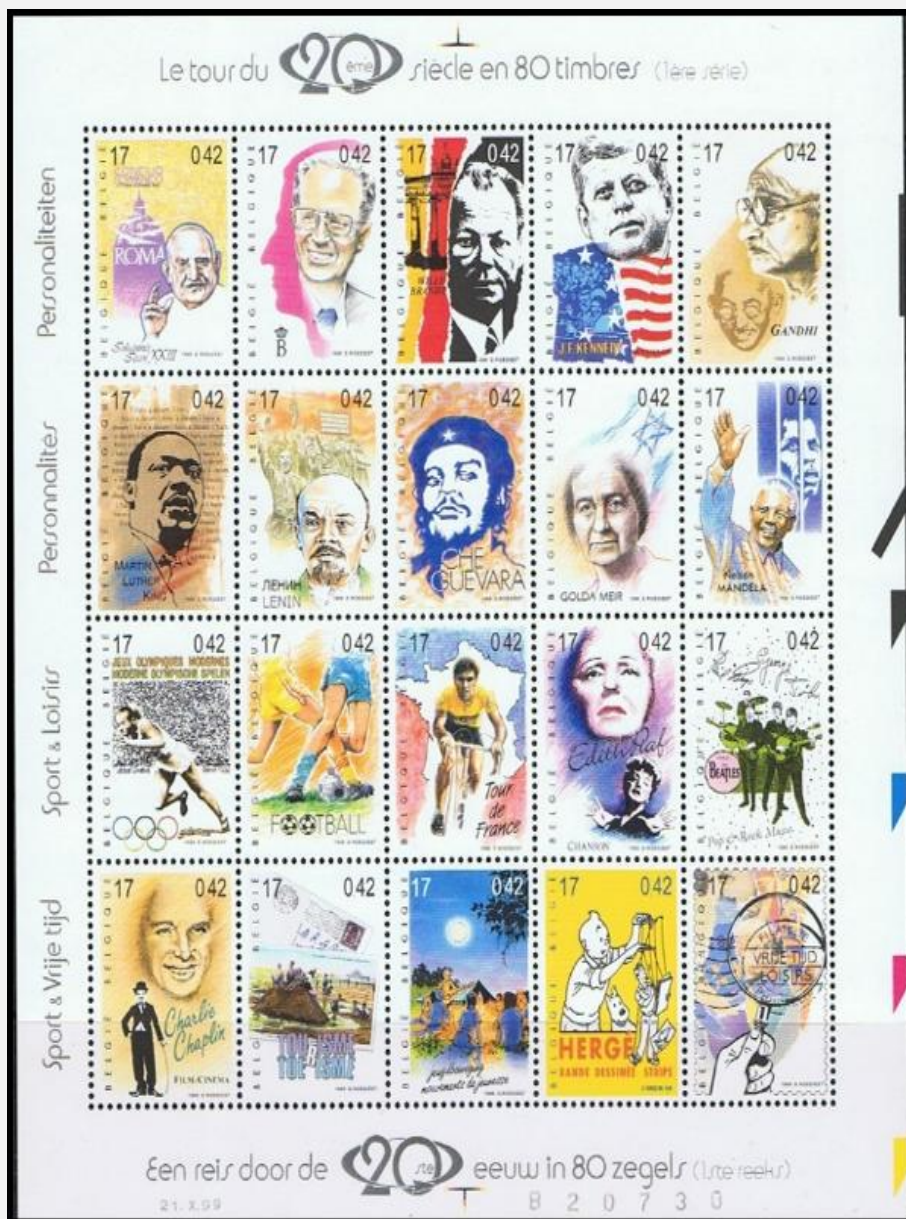

Presale: 4-5/12/1999

issue: 6/12/1999

— Philanews No. 5/1999 (p. 8 - 11) —

© bpost

Print. procedure: *heliography*

Format: — stamps: 27.66 x 40.20mm;

— block BL83: 166 x 200mm

Perforation: 11½

Paper: *PF-P5*

all stamps: 17F/€0.42

Block **BL83**

L ▶ = cutting links

odd N° sheet

L ▶ printing date: 21/10/1999

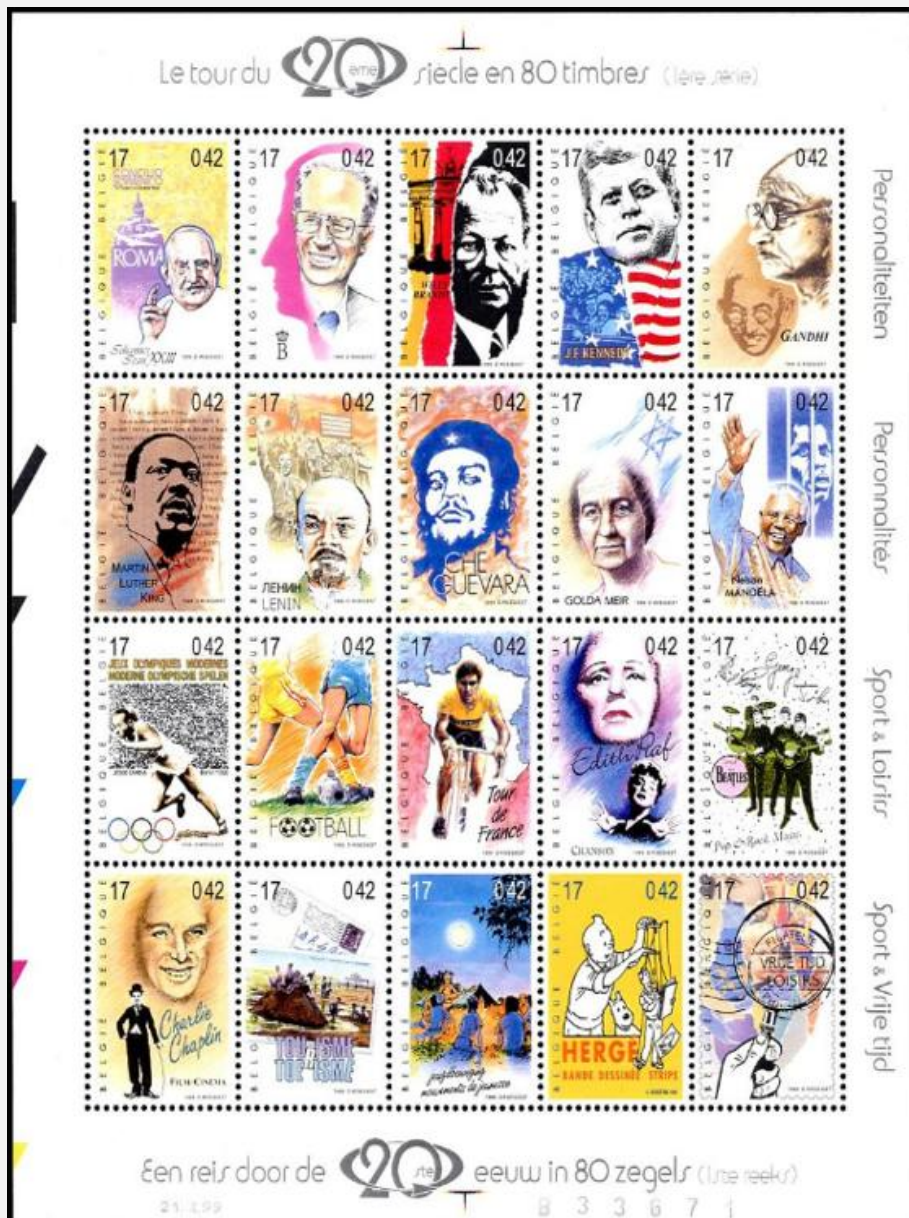

Presale: 4-5/12/1999

issue: 6/12/1999

— Philanews No. 5/1999 (p. 8 - 11) —

© bpost

Print. procedure: *heliography*

Format: — stamps: 27.66 x 40.20mm;

— block BL83: 166 x 200mm

Perforation: 11½

Paper: *PF-P5*

all stamps: 17F/€0.42

|R▶ = Cutting on the right

|even N° sheet

Block **BL83**

R▶ printing date: 22/10/1999

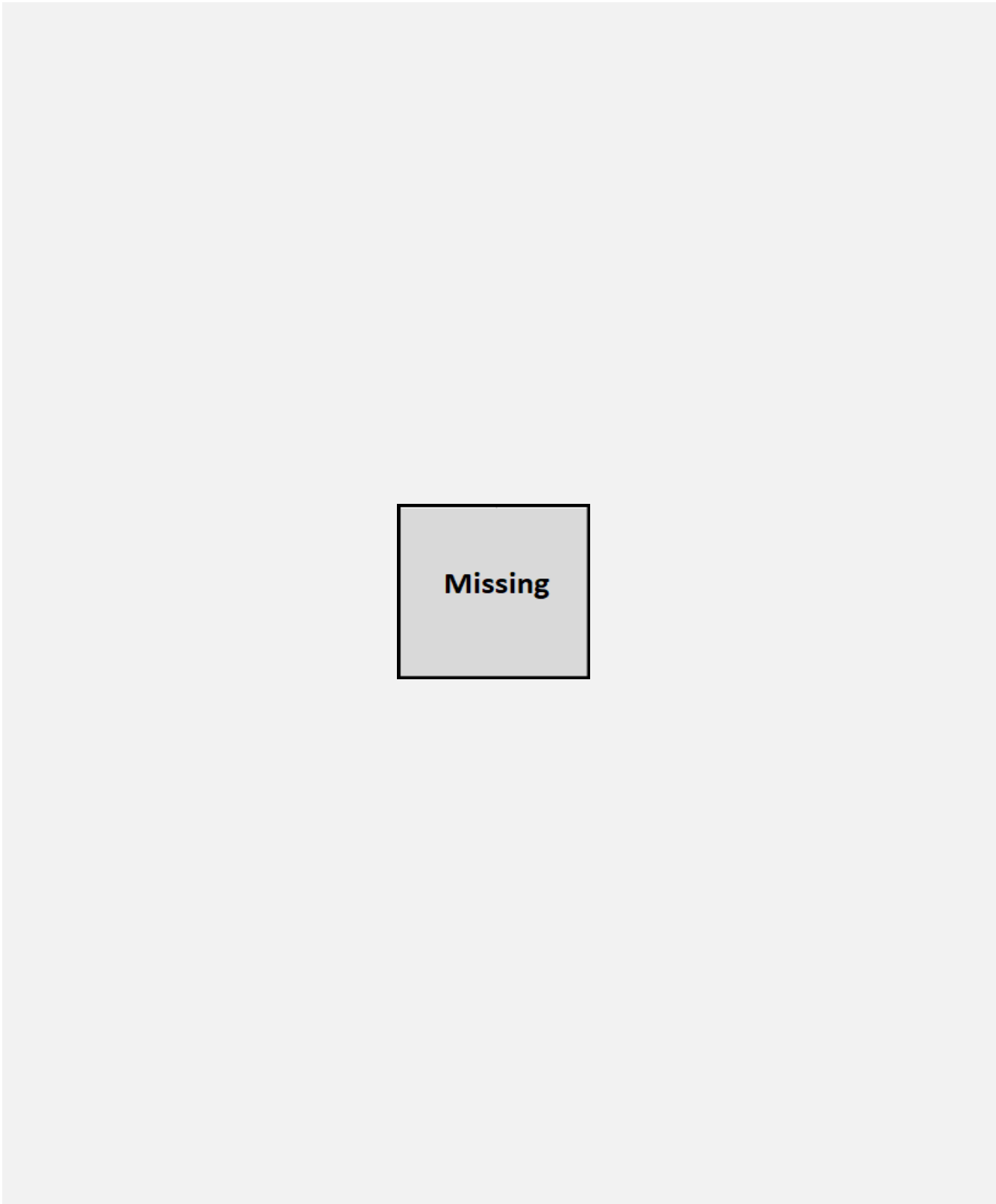

Missing

Presale: 4-5/12/1999

issue: 6/12/1999

— Philanews No. 5/1999 (p. 8 - 11) —

© bpost

Print. procedure: *heliography*

Format: — stamps: 27.66 x 40.20mm;

— block BL83: 166 x 200mm

Perforation: 11½

Paper: *PF-P5*

all stamps: 17F/€0.42

Block **BL83**

└┘ = cutting links
| = odd N° sheet

└┘ = printing date: 22/10/1999

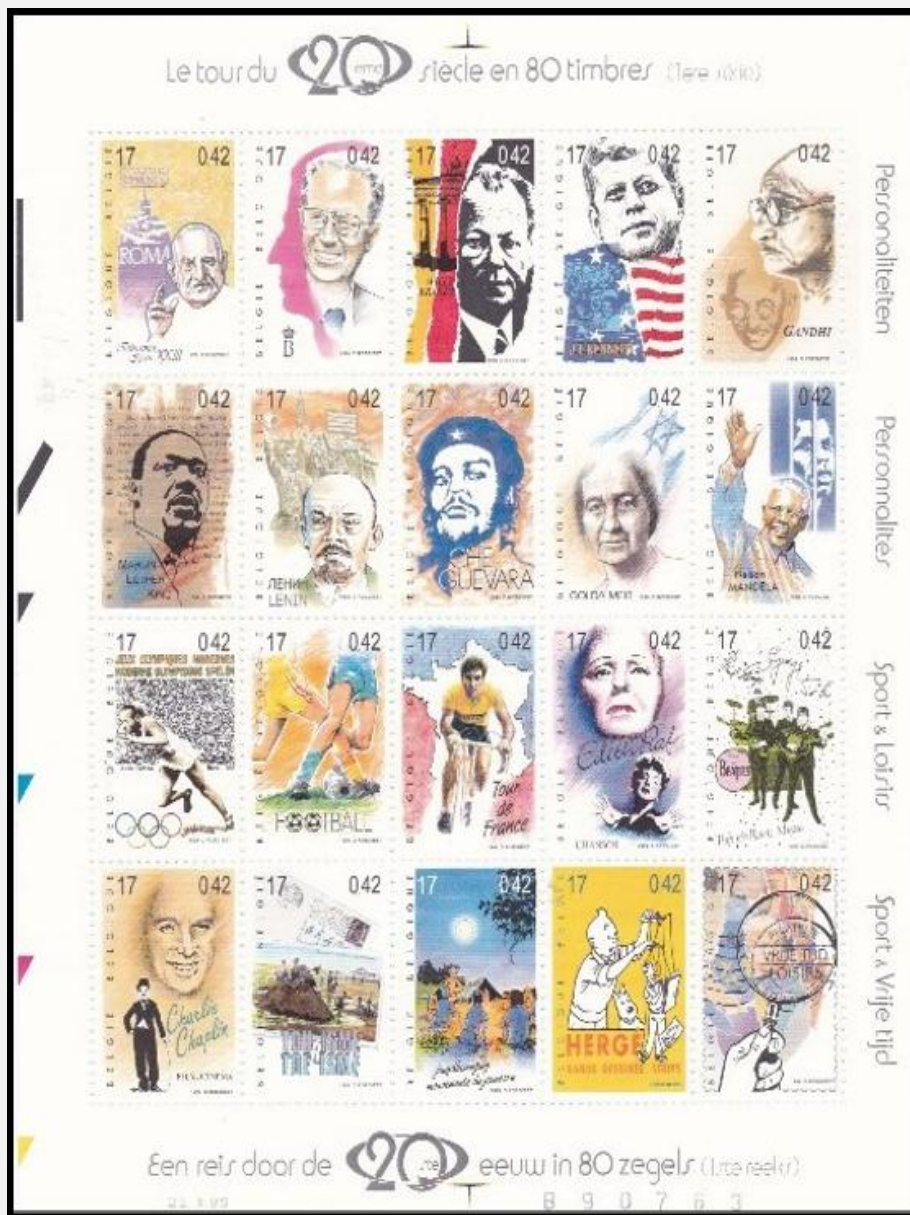



Presale: 4-5/12/1999

issue: 6/12/1999

— Philanews No. 5/1999 (p. 8 - 11) —

© bpost

Print. procedure: *heliography*

Format: — stamps: 27.66 x 40.20mm;

— block BL83: 166 x 200mm

Perforation: 11½

Paper: *PF-P5*

all stamps: 17F/€0.42

Block **BL83**

|R► = Cutting on the right

|even N° sheet

R► printing date: 25/10/1999

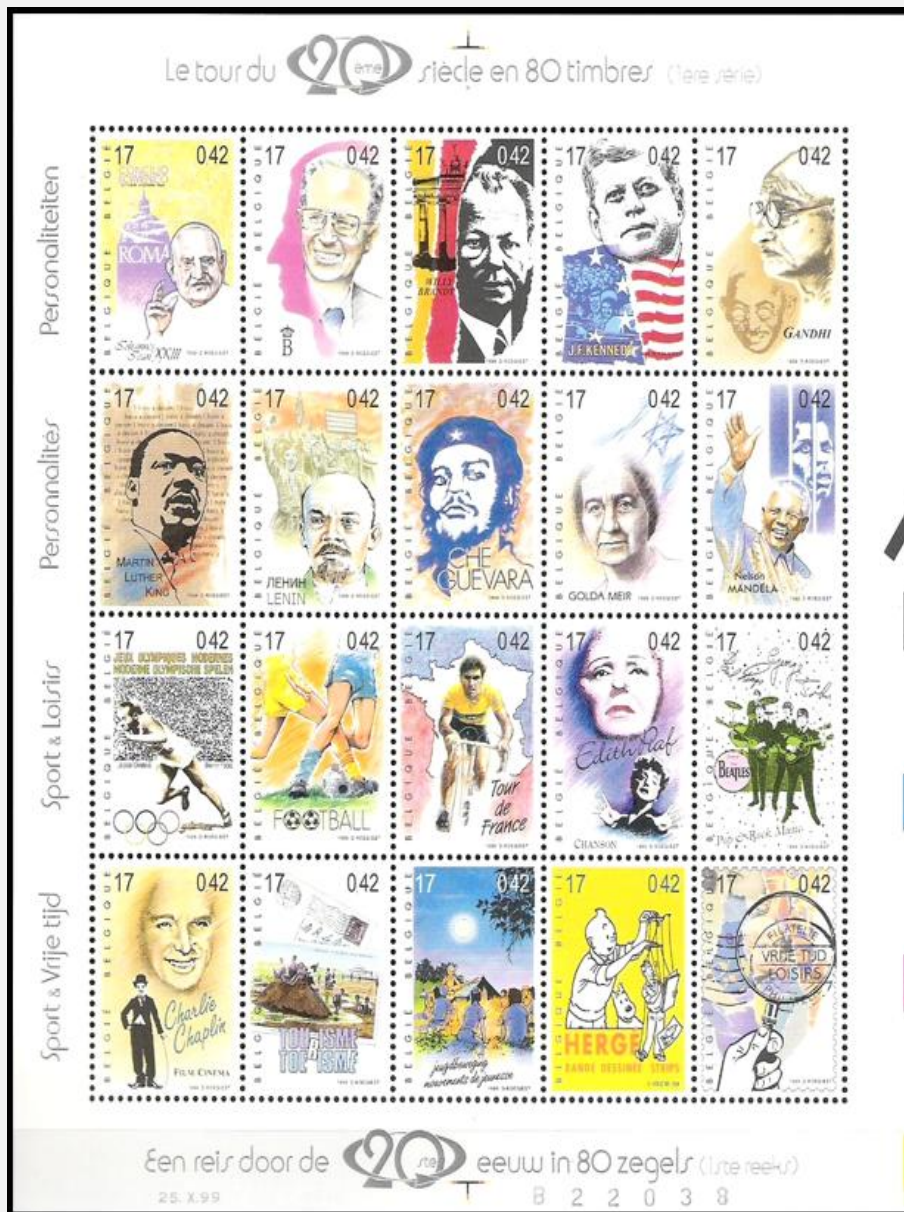

Presale: 4-5/12/1999

issue: 6/12/1999

— Philanews No. 5/1999 (p. 8 - 11) —

© bpost

Print. procedure: *heliography*

Format: — stamps: 27.66 x 40.20mm;

— block BL83: 166 x 200mm

Perforation: 11½

Paper: *PF-P5*

all stamps: 17F/€0.42

Block **BL83**

L▶ = cutting links
| odd N° sheet

L▶ printing date: 25/10/1999

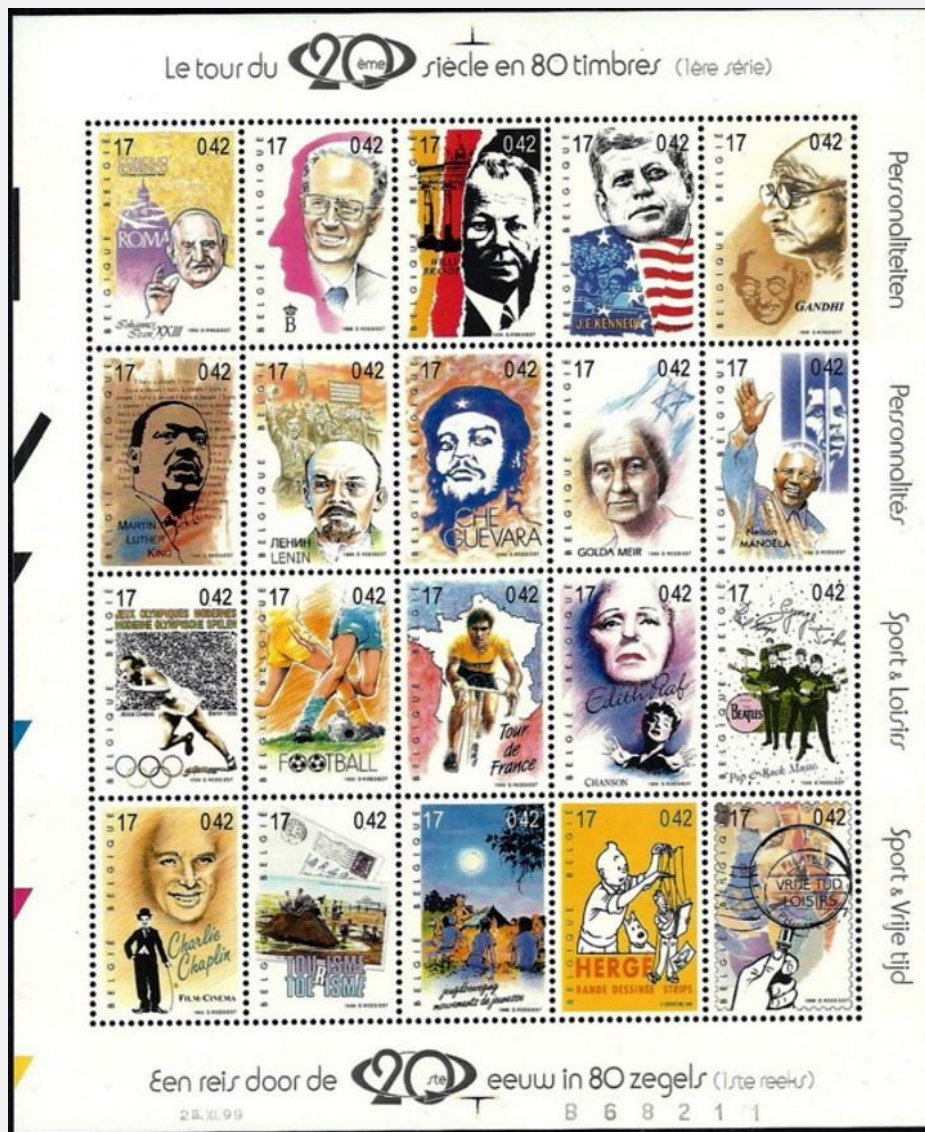

Presale: 4-5/12/1999

issue: 6/12/1999

— Philanews No. 5/1999 (p. 8 - 11) —

© bpost

Print. procedure: *heliography*

Format: — stamps: 27.66 x 40.20mm;

— block BL83: 166 x 200mm

Perforation: 11½

Paper: *PF-P5*

all stamps: 17F/€0.42

Block **BL83**

|R► = Cutting on the right

|even N° sheet

R► printing date: 26/10/1999

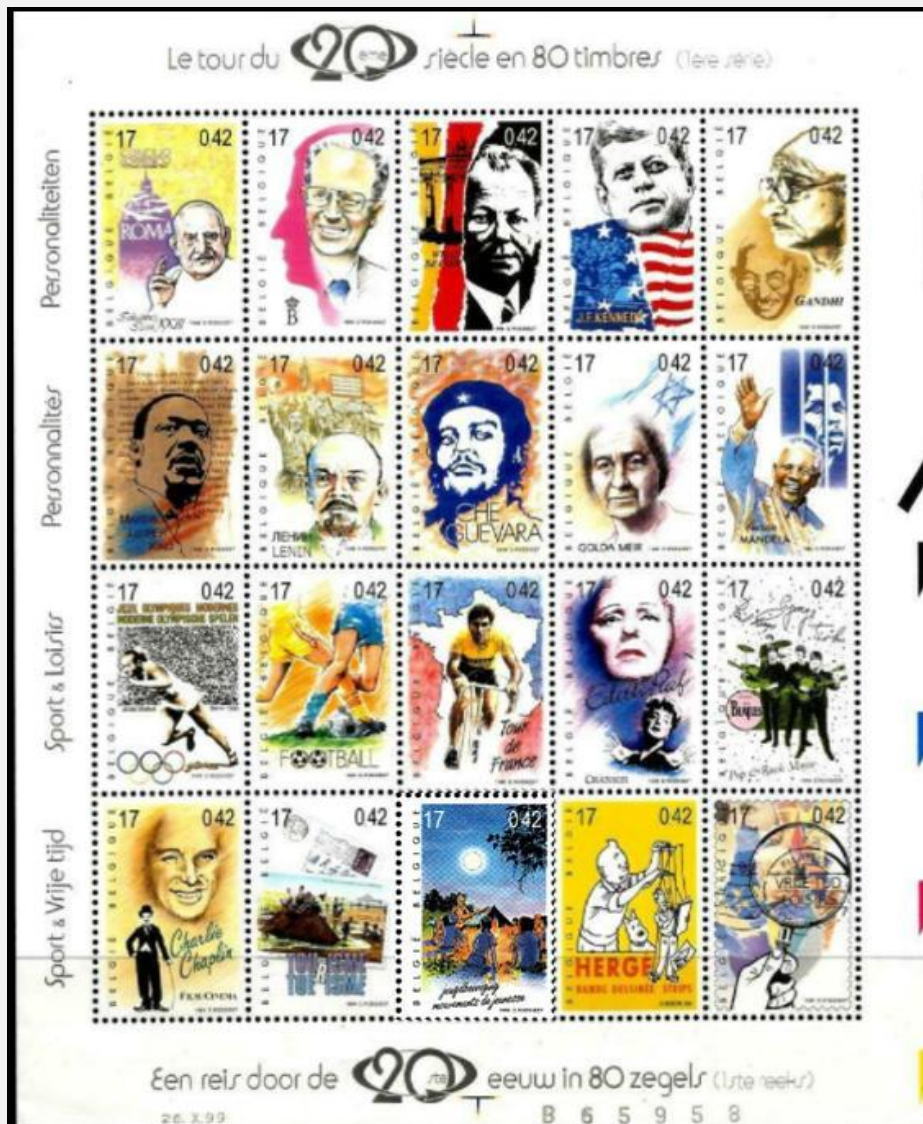

Presale: 4-5/12/1999

issue: 6/12/1999

— **Philanews No. 5/1999 (p. 8 - 11)** —

© bpost

Print. procedure: *heliography*

Format: — stamps: 27.66 x 40.20mm;

— block BL83: 166 x 200mm

Perforation: 11½

Paper: *PF-P5*

all stamps: 17F/€0.42

Block **BL83**

| L ▶ = cutting links
| odd N° sheet

L ▶ printing date: 26/10/1999



Presale: 4-5/12/1999

issue: 6/12/1999

— Philanews No. 5/1999 (p. 8 - 11) —

© bpost

Print. procedure: *heliography*

Format: — stamps: 27.66 x 40.20mm;

— block BL83: 166 x 200mm

Perforation: 11½

Paper: *PF-P5*

all stamps: 17F/€0.42

Block **BL83**

|R► = Cutting on the right

|even N° sheet

R► printing date: 27/10/1999

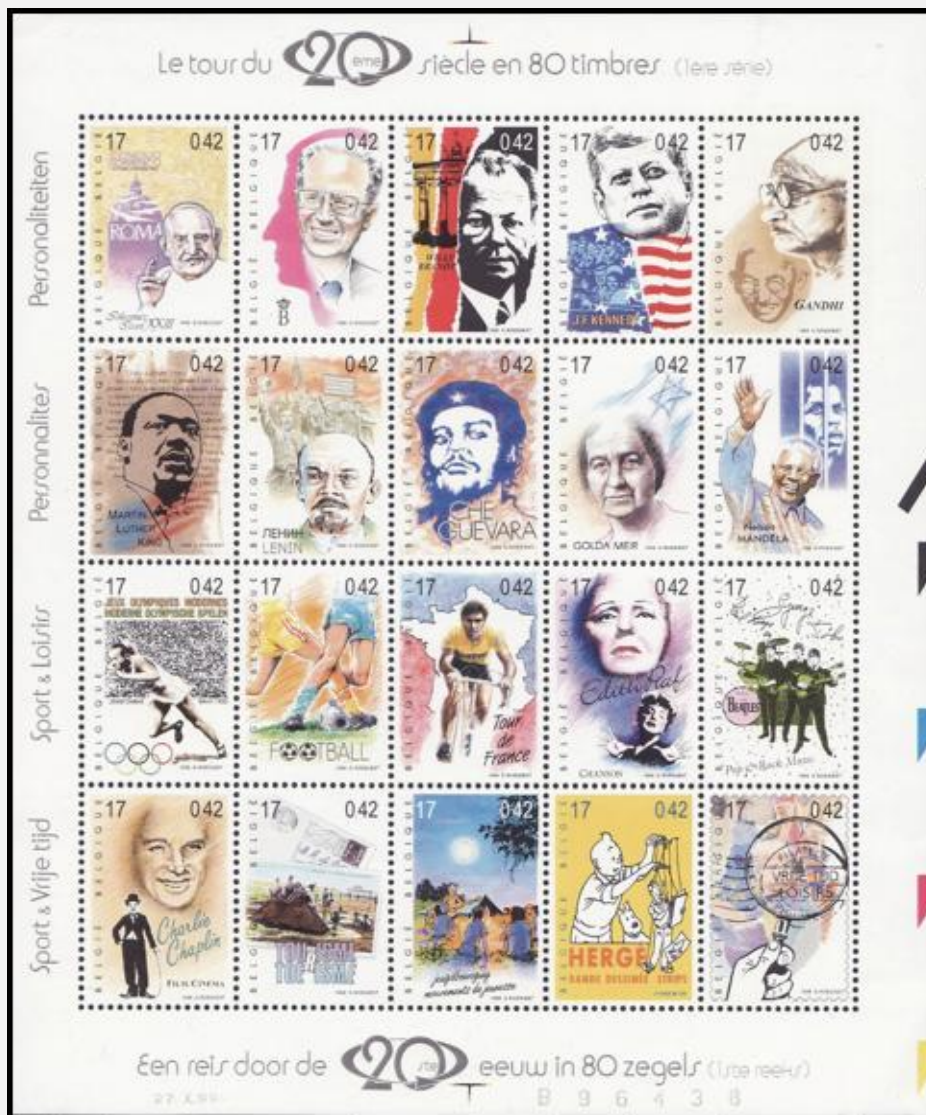

Presale: 4-5/12/1999

issue: 6/12/1999

— Philanews No. 5/1999 (p. 8 - 11) —

© bpost

Print. procedure: *heliography*

Format: — stamps: 27.66 x 40.20mm;

— block BL83: 166 x 200mm

Perforation: 11½

Paper: *PF-P5*

all stamps: 17F/€0.42

Block **BL83**

L ▶ = cutting links

odd N° sheet

L ▶ printing date: 27/10/1999

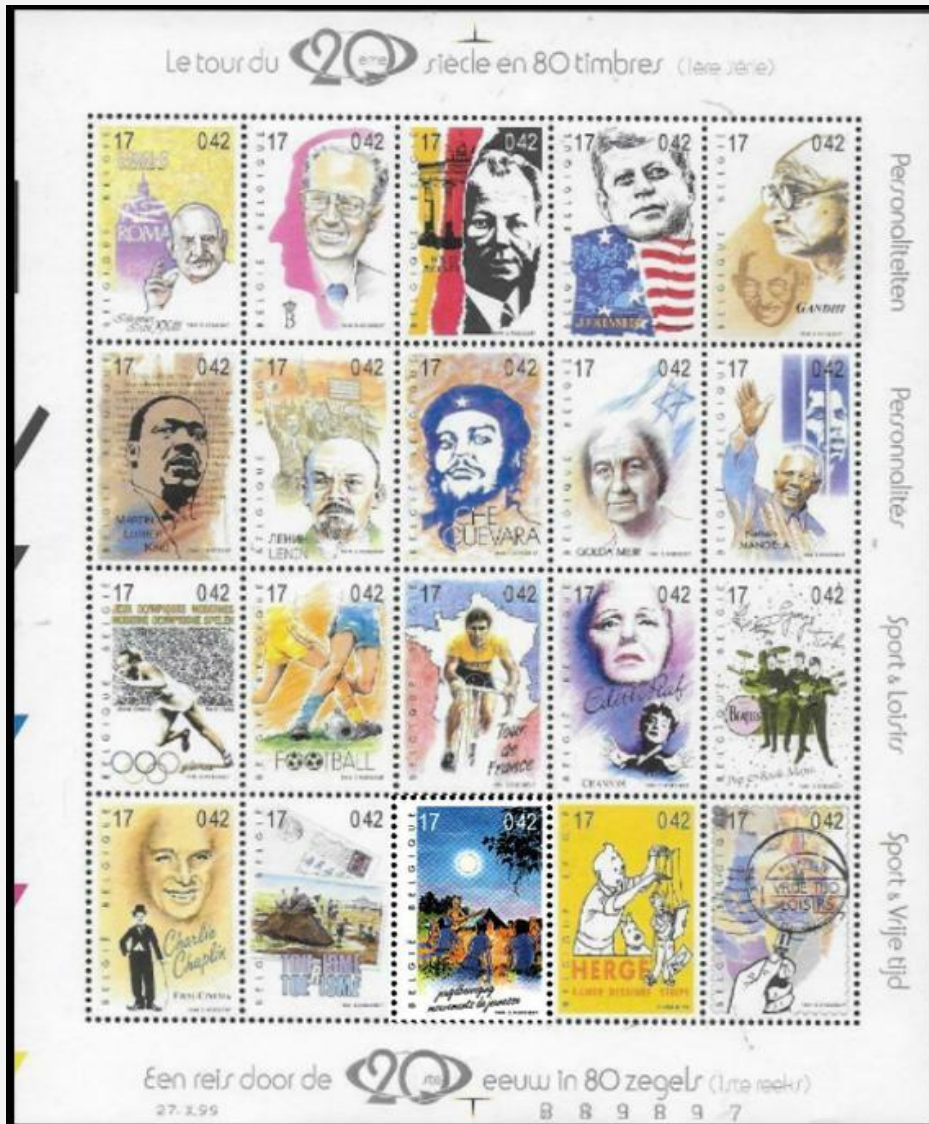

Presale: 4-5/12/1999

issue: 6/12/1999

— Philanews No. 5/1999 (p. 8 - 11) —

© bpost

Print. procedure: *heliography*

Format: — stamps: 27.66 x 40.20mm;

— block BL83: 166 x 200mm

Perforation: 11½

Paper: *PF-P5*

all stamps: 17F/€0.42

Block **BL83**

|R► = Cutting on the right

even N° sheet

R► printing date: 28/10/1999

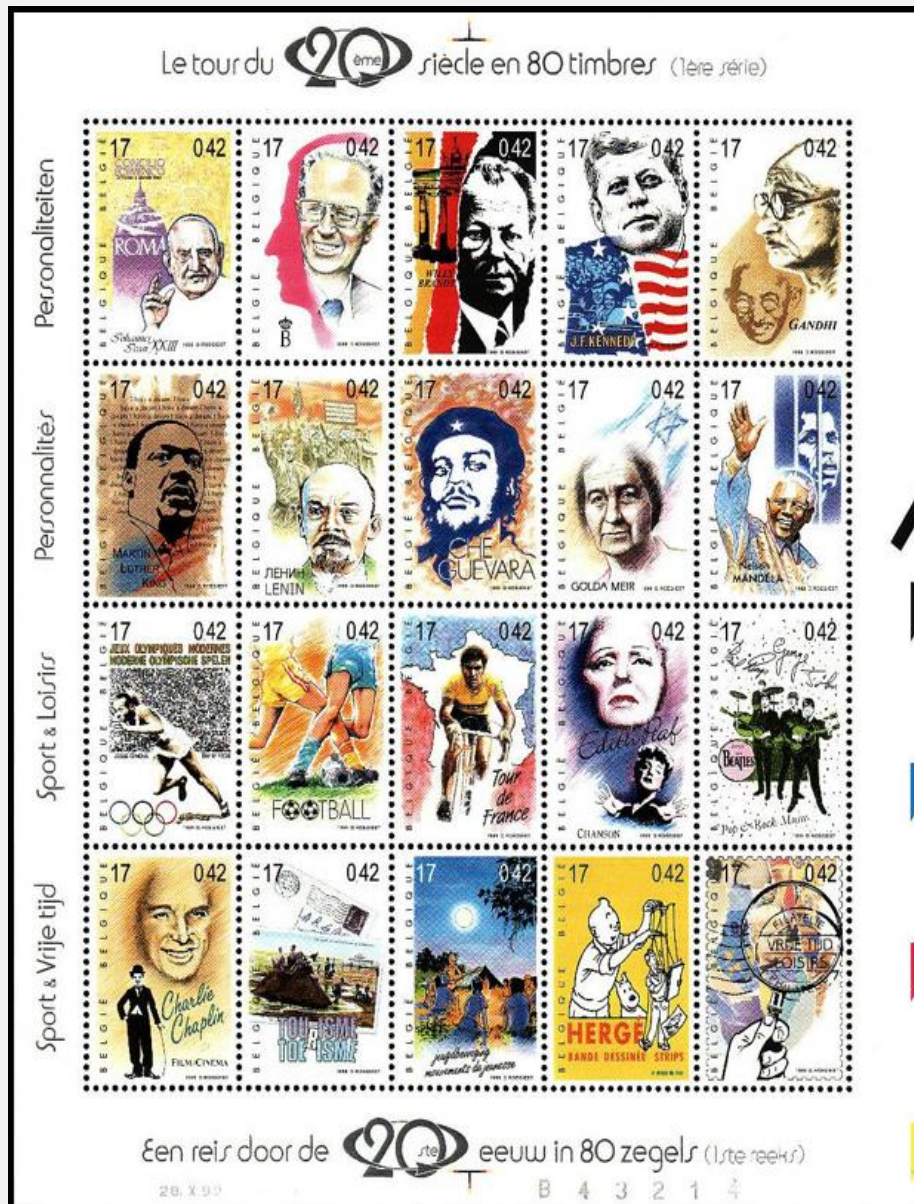

Presale: 4-5/12/1999

issue: 6/12/1999

— **Philanews No. 5/1999 (p. 8 - 11)** —

© bpost

Print. procedure: *heliography*

Format: — stamps: 27.66 x 40.20mm;

— block BL83: 166 x 200mm

Perforation: 11½

Paper: *PF-P5*

all stamps: 17F/€0.42

Block **BL83**

| L ▶ = cutting links
| odd N° sheet

L ▶ **printing date:** 28/10/1999



Presale: 4-5/12/1999

issue: 6/12/1999

— Philanews No. 5/1999 (p. 8 - 11) —

© bpost

Print. procedure: *heliography*

Format: — stamps: 27.66 x 40.20mm;

— block BL83: 166 x 200mm

Perforation: 11½

Paper: *PF-P5*

all stamps: 17F/€0.42

|R▶ = Cutting on the right

|even N° sheet

Block **BL83**

R▶ printing date: 29/10/1999

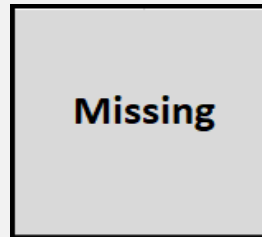

Presale: 4-5/12/1999

issue: 6/12/1999

— **Philanews No. 5/1999 (p. 8 - 11)** —

© bpost

Print. procedure: *heliography*

Format: — stamps: 27.66 x 40.20mm;

— block BL83: 166 x 200mm

Perforation: 11½

Paper: *PF-P5*

all stamps: 17F/€0.42

Block **BL83**

| L ▶ = cutting links

| odd N° sheet

L ▶ **printing date:** 29/10/1999



Missing

Presale: 4-5/12/1999

issue: 6/12/1999

— Philanews No. 5/1999 (p. 8 - 11) —

© bpost

Print. procedure: *heliography*

Format: — stamps: 27.66 x 40.20mm;

— block BL83: 166 x 200mm

Perforation: 11½

Paper: *PF-P5*

all stamps: 17F/€0.42

Block **BL83**

|R► = Cutting on the right
even N° sheet

R► printing date: 25/11/1999



Presale: 4-5/12/1999

issue: 6/12/1999

— **Philanews No. 5/1999 (p. 8 - 11)** —

© bpost

Print. procedure: *heliography*

Format: — stamps: 27.66 x 40.20mm;

— block BL83: 166 x 200mm

Perforation: 11½

Paper: *PF-P5*

all stamps: 17F/€0.42

Block **BL83**

| L ▶ = cutting links
| odd N° sheet

L ▶ printing date: 25/11/1999

